

MICROFILMED

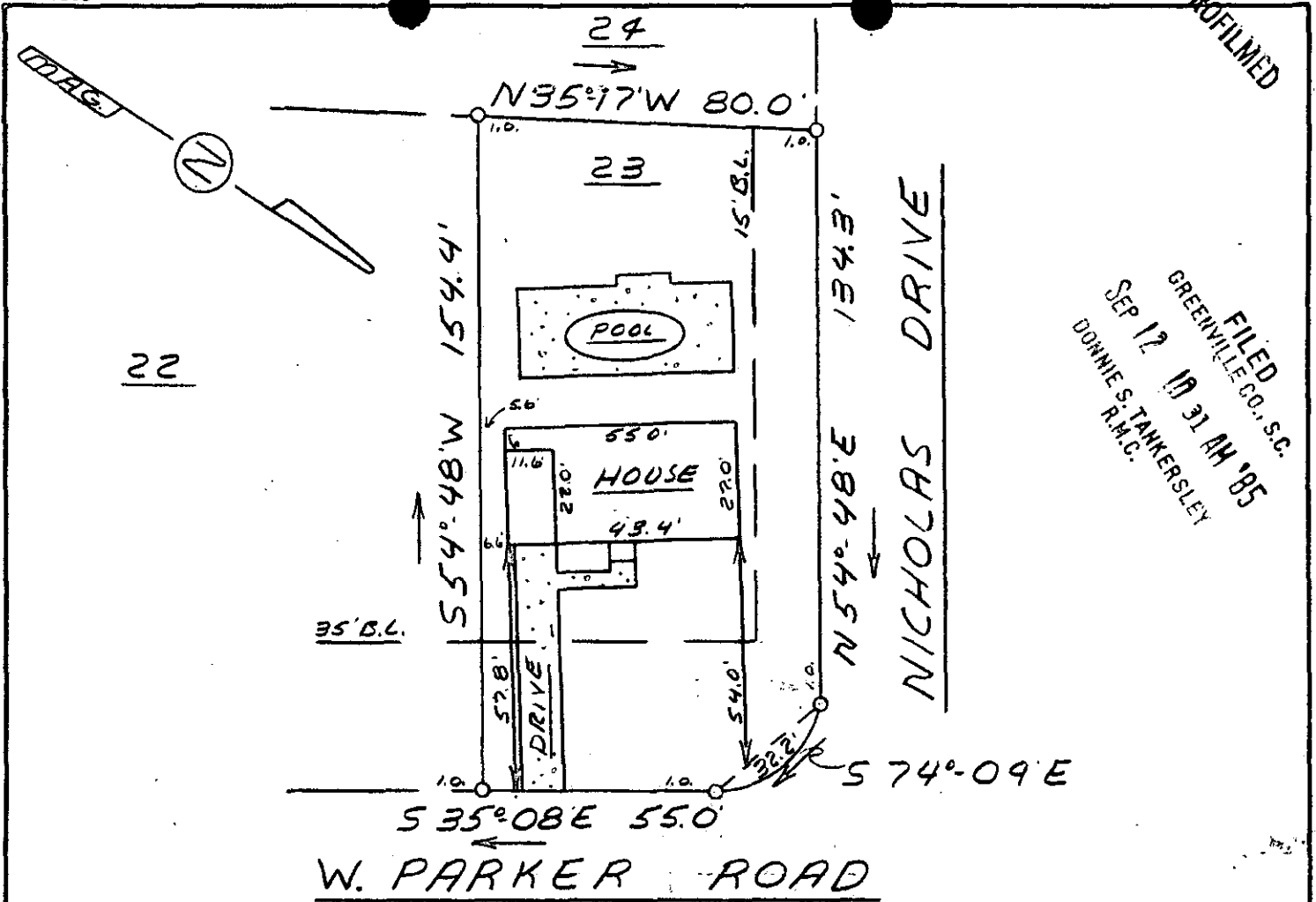

FILED
 GREENVILLE CO., S.C.
 SEP 12 10 31 AM '85
 DONNIE S. TANKERSLEY
 R.M.C.

This is to certify that on April 22, 1980, I surveyed the property shown on this plat, known as Lot 23 on plat of Hughes Heights Block "C", recorded in the RMC Office of Greenville County in Plat Book 66 on page 123, and that the property lines, walls and buildings are as shown hereon; that the building located on said lot does not encroach or project on adjacent streets or property, and that no adjacent walls or buildings encroach or project on said premises, and that no utility lines cross this property except as shown hereon. This property is not located in a designated flood hazard area.

8866 ✓

11-W-99

James R. Freeland
 JAMES R. FREELAND RLS & PE 5781

B 13.4-4-23

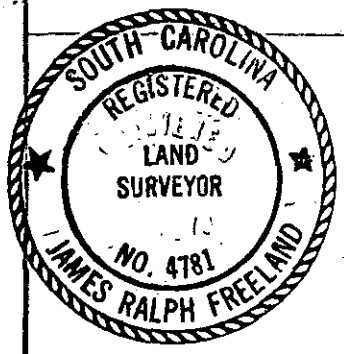

SEAL

STATE OF SOUTH CAROLINA
 GREENVILLE COUNTY

FREELAND & ASSOCIATES
 Engineers • Land Surveyors

GREENVILLE, S.C.

HUGHES HEIGHTS
 BLOCK C-Lot 23
 PROPERTY OF
 ROLF DONALD GARRISON
 TEDDIE A. GARRISON

SURVEY *L.T.*
 DRAWN *M.C.*
 CHECK *MC*
 SCALE 1" = 40'
 DATE 4-22-80
 DWG. NO. 80-4987

2 SE 12 95 1101 3.00CT